

LICENSING ACT 2003 SUB-COMMITTEE

WEDNESDAY 1 APRIL 2015

1.30 PM

Council Chamber - Town Hall

AGENDA

Page No

1. **Apologies for Absence**
2. **Declarations of Interest**

At this point Members must declare whether they have a disclosable pecuniary interest, or other interest, in any of the items on the agenda, unless it is already entered in the register of members' interests or is a "pending notification " that has been disclosed to the Solicitor to the Council.

Members must also declare if they are subject to their party group whip in relation to any items under consideration.

3. **Application for New Premises Licence - Ryllass Ltd, 489A Lincoln Road, Peterborough, PE1 2PE** 3 - 38



There is an induction hearing loop system available in all meeting rooms. Some of the systems are infra-red operated, if you wish to use this system then please contact Philippa Turvey on 01733 452460 as soon as possible.

Emergency Evacuation Procedure – Outside Normal Office Hours

In the event of the fire alarm sounding all persons should vacate the building by way of the nearest escape route and proceed directly to the assembly point in front of the Cathedral. The duty Beadle will assume overall control during any evacuation, however in the unlikely event the Beadle is unavailable, this responsibility will be assumed by the Committee Chair.

Committee Members:

Councillors: P Thacker (Chairman), P Hiller (Vice Chairman) and Davidson

Further information about this meeting can be obtained from Philippa Turvey on telephone 01733 452460 or by email – philippa.turvey@peterborough.gov.uk

LICENSING ACT 2003 SUB COMMITTEE		AGENDA ITEM No. 3
1 APRIL 2015		PUBLIC REPORT
Contact Officers:	Donna Hall, Public Protection Manager Terri Martin, Licensing Regulatory Officer	Tel: 453514 Tel. 453561

APPLICATION: NEW PREMISES LICENCE

APPLICANT: Rylass Ltd

REFERENCE NO: 070898

PREMISES: Rylass Ltd, 489A Lincoln Road, Peterborough, PE1 2PE

GLOSSARY OF TERMS: Attached at **Appendix A** on **Page 7**

1. PURPOSE OF REPORT

1.1 To consider and determine this application for a new premises licence for Rylass, 489A Lincoln Road, Peterborough, taking into account the representations received from Cambridgeshire Constabulary and MANERP (a group representing local residents) in opposition to the application.

2. BACKGROUND INFORMATION

2.1 The application for a new premises licence was made by Mr Matas Bagociunas on 6 February 2015. The application did not address the Cumulative Impact Policy in which the premises is located, the applicant was contacted and he submitted a supplementary statement with extra conditions. This is attached at **Appendix C – Pages 21**

2.2 The Council adopted a special policy relating to cumulative impact in respect to all licensed premises for the Op Can Do area on 18 April 2013.

3. AUTHORISATIONS AND TIMES APPLIED FOR

- **Sale of alcohol for consumption off the premises**

Monday to Sunday 10.00 to 22.00

- **Hours premises are open to the public**

Monday to Sunday 10.00 to 22.00

4. APPLICATION

4.1 Please refer to the application attached at **Appendix B – Pages 9**

- 4.2 Representations against the application have been received from Cambridgeshire Constabulary and MANERP (a group representing local residents) These are attached at **Appendix D on Page 23**.
- 4.3 Peterborough City Council Pollution Control Team recommended the addition of an extra four conditions to those offered in the application and supplementary statement. The applicant agreed the addition of the extra four conditions, therefore no representation was made by the pollution team. The agreement is attached at **Appendix E on Page 31**.
- 4.4 Part P of the application sets out the applicant's proposed conditions under the licensing objectives, these being, 'The Prevention of Public Nuisance', 'Public Safety', 'Prevention of Crime and Disorder' and 'The Protection of Children from Harm'. These are also contained within the body of this report (in section 7) and in accordance with section 10.5 of Guidance have been interpreted into enforceable conditions. Only those appropriate and proportionate for the promotion of the licensing objectives have been included in the Operating Schedule.
- 4.5 A 'Notice' was displayed in the newspaper in accordance with Part 4 No. 25 of Statutory Instruments 2005 No. 42 – The licensing Act 2003 (Premises Licences and Club Premises Certificates) Regulations 2005. A copy of this notice is attached at **Appendix F on Page 35**.

5. REPRESENTATIONS

5.1 Summary of issues raised

- Application falls within the Cumulative Impact (CI) Area, an area identified within the Councils Statement of Licensing Policy as already saturated with licensed premises.
- A further off licence is likely to add to the existing crime and anti-social behaviour fuelled by alcohol in the area, which is subject to a significant concentration of licensed premises.
- Evidence exists of the negative impact on the licensing objectives caused by alcohol, and the ease and availability of low cost alcohol which is purchased and abused in this locality.
- Application did not address the CI policy and does not demonstrate that it would not contribute towards issues already experienced.

6. MEDIATION

- 6.1 Mediation in relation to this application would not be appropriate. The adoption of a Cumulative Impact Policy creates a rebuttable presumption to refuse when relevant representations are received. Therefore it is for the Licensing Sub-Committee to determine whether or not to depart from this policy.

7. APPLICANT'S PROPOSED CONDITIONS UNDER THE LICENSING OBJECTIVES :

7.1 Crime and disorder

- CCTV must be installed and cover the inside and outside of the premises. It must be capable of holding recordings for 31 days and be available on request to a suitably authorised officer.
- Notices advising that CCTV has been installed on the premises shall be posted so that they are clearly visible to the public within the licensed premises.
- All employees/staff will receive initial and regular six monthly refresher training with regard to the conditions attached to the premises licence and the law, specifically to the Licensing Act 2003 and the four objectives. All training will be recorded and up to date training records of all training given by and to whom, will be maintained at the premises and produced and made available for immediate inspection upon request by an authorised officer.

- Any incidents of crime and disorder will be recorded in an incident register, which will be produced and made available for immediate inspection upon request by an authorised officer.
- No persons will be allowed to remain on the premises if they are displaying any signs violence or drunkenness through speech, manner or tone, or their disposition or steadiness on their feet.

7.2 **Prevention of Public Nuisance**

- Staff/employees of the premises will actively discourage and prevent anyone congregating, drinking or causing a disturbance outside the premises.
- Disposal of waste bottles into external receptacles where noise will be audible to neighbouring properties must not occur between 23:00 and 07:00 hours.
- Arrangements must be in place to ensure that waste collection contractors do not collect refuse between 23:00 and 07:00 hours
- An adequate number of suitable (lidded) receptacles shall be provided to receive and store refuse from the premises/site.
- Music played at the premises shall be background only.
For the purposes of this condition, 'background' means music that is inconspicuous i.e. it is possible to hold a conversation at normal volume with the music playing.

7.3 **Protection of children from harm**

- Any person who appears to be under the age of 25 will be challenged to produce identification prior to being allowed to purchase alcohol. Only identification bearing a photograph, date of birth, and either a holographic mark or ultraviolet feature will be accepted.
- Notices advising the Challenge 25 policy will be displayed inside the premises and at the main entrance, and on any advertising, literature, notices or website promoting the premises.

7.4 **Public Safety**

- Lighting will be provided both internally and externally to ensure the safety of customers, whilst also ensuring that it does not cause a public nuisance.

8. **POLICY & GUIDANCE IMPLICATIONS**

8.1 The following sections/paragraphs are applicable to this application:

8.2 **Council's Statement of Licensing Policy**

- Objectives, Section 4 on Page 5 and 6
- Fundamental Principles, Section 6 on Page 6 and 7
- Cumulative Impact, Section 11 Page 8 to 10
- Licence Conditions, Section 14 page 14 and 15
- Delegation / Decision Making / Administration, Section 17 on Page 16 and 17

8.3 **Guidance Issued under Section 182 of the Licensing Act 2003 October 2014**

- The Licensing Objectives – Section 2 pages 7 to 16
- Applications for Premises Licences – Section 8 pages 49 to 58
- Determining applications – Section 9 pages 71 to 81
- Conditions Attached to Premises Licences – Section 10 page 82 to 96
- Cumulative impact – Section 13.19 to 13.40 page 111 to 117

9. **LICENSING OFFICER'S COMMENT (FOR INFORMATION)**

9.1 Regulation 19(a) requires authorities to disregard any information given by a party or person that is "not relevant" to the application.

10. LEGAL OFFICER'S COMMENTS

- 10.1 The Licensing Authority (hereafter referred to as "the Council) is charged with implementing the provisions of the Licensing Act 2003. This is an application for a new licence made under Section 17 of the Licensing Act.
- 10.2 In this case, the application was received at these offices on 6 February 2015.
- 10.3 The application before this Committee will be treated on its own merits, and the Licensing Committee will make its decision based upon
- The merits of the application
 - The promotion of the four licensing objectives
 - The statement of policy of the Licensing Authority
 - The Guidance issued by the Secretary of State for Culture, Media and Sport under section 182 of the Licensing Act 2003 – October 2014
- 10.4 The licensing authority may determine the application, depending upon what is appropriate for the promotion of the licensing objectives, in any of the following ways:
- Decide to grant the licence in the same terms as it was applied for
 - Decide to grant the licence, but to modify or add conditions (to promote the licensing objectives)
 - Exclude from the scope of the licence a licensable activity
 - Decide to refuse to grant the licence
- 10.5 Conditions are modified if they are altered, omitted or any new condition added (Section 35(4) Licensing Act 2003).

LICENSING ACT 2003 GLOSSARY OF TERMS

Note: In this document, the following definitions are included to provide an explanation of certain terms included in the Act. In some cases they are an abbreviation of what is stated in the Licensing Act 2003 or an interpretation of those terms. For a full definition of the terms used, the reader must refer to the Licensing Act 2003.

'Child'

(a) means an individual aged under 16

(b) a child is unaccompanied if he is not in the company of an individual aged 18 years or over

DCMS: Department for Culture Media and Sport

'Designated Premises Supervisor' means the person (who must be a Personal Licence Holder), in the case of premises selling alcohol, who will normally have been given the day to day responsibility for running the premises by the holder of the Premises Licence or will be the Premises Licence holder.

'Other Persons':

- persons who live, or are involved in a business, in the relevant licensing Authorities area and who are likely to be affected by the application and are not a Responsible Authority.

'Late Night Refreshment' means the supply of hot food or hot drink to members of the public (whether for consumption on or off the premises) between the hours of 11.00 pm and 5.00 am.

'Licensable Activities' means: -

- The sale by retail of alcohol
- The supply of alcohol by or on behalf of a club to, or to the order of, a member of the club
- The provision of Regulated Entertainment
- The provision of Late Night Refreshment

'Licensing Authority': - is the licensing function of Peterborough City Council

'Licensed Premises' includes club premises and events unless the context otherwise requires.

'Licensing Objectives'

- The prevention of crime and disorder
- Public safety
- The prevention of public nuisance
- The protection of children from harm

'Operating Schedule' means a document containing a statement of the following matters (and any others that may be prescribed): -

- The relevant Licensable Activities
- The times at which the Licensable Activities are to take place and any other times when premises are open to the public
- Information regarding the person who will be specified in the Premises Licence as the Premises Supervisor
- Where the Licensable Activities involve the supply of alcohol, whether it is for the supply on and/or off the premises
- The steps being taken to promote the Licensing Objectives

'Challenge 25' means that a retailer will ask for proof of identification if they have reason to believe that the person making a purchase of alcohol is under the age of 25.

‘Rateable Value’: as regards a premises, is the value for the time being in force for the premises entered in the local non-domestic rating list for the purposes of Part III of the Local Government Finance Act 1988(b).

‘Regulated Entertainment’ (Schedule 1 of the Act) means: -

- A performance of a play
- An exhibition of a film
- An indoor sporting event
- A boxing or wrestling entertainment
- A performance of live music
- Any playing of recorded music
- A performance of dance

Except where there is an exemption under the Live Music Act 2012 or Statutory Instrument 2013 No. 1578 The Licensing Act 2003 (Descriptions of Entertainment) (Amendment) Order 2013

Or entertainment of a similar description falling within the last three of the categories listed above, where the entertainment takes place in the presence of and for the purposes of entertaining that audience or spectators.

‘Relevant Licensing Authority’: is the Authority in the area the premises are situated.

‘Responsible Authority’ means any of the following: -

- Cambridgeshire Constabulary (The Chief Officer of Police)
- Cambridgeshire Fire and Rescue (The Fire Authority)
- Health and Safety Team, Peterborough City Council
- Planning authority, Peterborough City Council
- Trading Standards, Peterborough City Council
- Environmental Health – Pollution, Peterborough City Council
- Children’s Services – Child Protection & Review Manager
- Primary Care Trust or Local Health Board (Director of Public Health)
- The Relevant Licensing Authority, Peterborough City Council
- Maritime & Coastguard Agency, Walton on Naze. (For vessels carrying more than 12 passengers.)
- Environment Agency, Peterborough (For vessels carrying 12 or less passengers).

‘Supply of alcohol’:

- the sale by retail of alcohol, or
- the supply of alcohol by or on behalf of a club to, or to the order of, a member of the club.

‘Temporary Event Notice’ means a Permitted Temporary Activity involving one or more Licensable Activities subject to the following various conditions and limitations: -

- Duration – they are limited to events lasting for up to 168 hours (7 days);
- Scale – they cannot involve the presence of more than 499 people at any one time;
- Use of the same premises – the same premises cannot be used on more than 12 occasions in a calendar year, but are subject to the overall aggregate of 21 days irrespective of the number of occasions on which they have been used; and
- The number of notices given by an individual within a given period of time – a Personal Licence Holder is limited to 50 notices in one year and another person to 5 notices in a similar period.

(In any other circumstances, a full Premises Licence or Club Premises Certificate will be required for the period of the event).

‘the Act’: means the Licensing Act 2003



Peterborough
Application for a premises licence
Licensing Act 2003

For help contact
eh.licensing@peterborough.gov.uk
 Telephone: 01733 747474

* required information

Section 1 of 19

You can save the form at any time and resume it later. You do not need to be logged in when you resume.

System reference

Not Currently In Use

This is the unique reference for this application generated by the system.

Your reference

You can put what you want here to help you track applications if you make lots of them. It is passed to the authority.

Are you an agent acting on behalf of the applicant?

Yes No

Put "no" if you are applying on your own behalf or on behalf of a business you own or work for.

Applicant Details

* First name

Mantas

* Family name

Bagociunas

* E-mail

Main telephone number

Include country code.

Other telephone number

Indicate here if you would prefer not to be contacted by telephone

Are you:

- Applying as a business or organisation, including as a sole trader
 Applying as an individual

A sole trader is a business owned by one person without any special legal structure. Applying as an individual means you are applying so you can be employed, or for some other personal reason, such as following a hobby.

Applicant Business

* Is your business registered in the UK with Companies House?

Yes No

* Registration number

09293644

* Business name

Rylass LTD

If your business is registered, use its registered name.

* VAT number

- none

Put "none" if you are not registered for VAT.

* Legal status

Private Limited Company

Continued from previous page...

* Your position in the business

Home country

The country where the headquarters of your business is located.

Registered Address

Address registered with Companies House.

* Building number or name

* Street

District

* City or town

County or administrative area

* Postcode

* Country

Section 2 of 19

PREMISES DETAILS

I/we, as named in section 1, apply for a premises licence under section 17 of the Licensing Act 2003 for the premises described in section 2 below (the premises) and I/we are making this application to you as the relevant licensing authority in accordance with section 12 of the Licensing Act 2003.

Premises Address

Are you able to provide a postal address, OS map reference or description of the premises?

- Address OS map reference Description

Postal Address Of Premises

Building number or name

Street

District

City or town

County or administrative area

Postcode

Country

Further Details

Telephone number

Non-domestic rateable value of premises (£)

Section 3 of 19

APPLICATION DETAILS

In what capacity are you applying for the premises licence?

- An individual or individuals
- A limited company
- A partnership
- An unincorporated association
- A recognised club
- A charity
- The proprietor of an educational establishment
- A health service body
- A person who is registered under part 2 of the Care Standards Act 2000 (c14) in respect of an independent hospital in Wales
- A person who is registered under Chapter 2 of Part 1 of the Health and Social Care Act 2008 in respect of the carrying on of a regulated activity (within the meaning of that Part) in an independent hospital in England
- The chief officer of police of a police force in England and Wales
- Other (for example a statutory corporation)

Confirm The Following

- I am carrying on or proposing to carry on a business which involves the use of the premises for licensable activities
- I am making the application pursuant to a statutory function
- I am making the application pursuant to a function discharged by virtue of Her Majesty's prerogative

Section 4 of 19

NON INDIVIDUAL APPLICANTS

Provide name and registered address of applicant in full. Where appropriate give any registered number. In the case of a partnership or other joint venture (other than a body corporate), give the name and address of each party concerned.

Non Individual Applicant's Name

Name

Details

Registered number (where applicable)

Description of applicant (for example partnership, company, unincorporated association etc)

Continued from previous page...

Address

Building number or name

Street

District

City or town

County or administrative area

Postcode

Country

Contact Details

E-mail

Telephone number

Other telephone number

Section 5 of 19

OPERATING SCHEDULE

When do you want the premises licence to start? / /
dd mm yyyy

If you wish the licence to be valid only for a limited period, when do you want it to end / /
dd mm yyyy

Provide a general description of the premises

For example the type of premises, its general situation and layout and any other information which could be relevant to the licensing objectives. Where your application includes off-supplies of alcohol and you intend to provide a place for consumption of these off- supplies you must include a description of where the place will be and its proximity to the premises.

If 5,000 or more people are expected to attend the premises at any one time, state the number expected to attend

Continued from previous page...

Section 6 of 19

PROVISION OF PLAYS

Will you be providing plays?

- Yes No

Section 7 of 19

PROVISION OF FILMS

Will you be providing films?

- Yes No

Section 8 of 19

PROVISION OF INDOOR SPORTING EVENTS

Will you be providing indoor sporting events?

- Yes No

Section 9 of 19

PROVISION OF BOXING OR WRESTLING ENTERTAINMENTS

Will you be providing boxing or wrestling entertainments?

- Yes No

Section 10 of 19

PROVISION OF LIVE MUSIC

Will you be providing live music?

- Yes No

Section 11 of 19

PROVISION OF RECORDED MUSIC

Will you be providing recorded music?

- Yes No

Section 12 of 19

PROVISION OF PERFORMANCES OF DANCE

Will you be providing performances of dance?

- Yes No

Section 13 of 19

PROVISION OF ANYTHING OF A SIMILAR DESCRIPTION TO LIVE MUSIC, RECORDED MUSIC OR PERFORMANCES OF DANCE

Will you be providing anything similar to live music, recorded music or performances of dance?

- Yes No

Section 14 of 19

LATE NIGHT REFRESHMENT

Will you be providing late night refreshment?

Section 15 of 19

SUPPLY OF ALCOHOL

Will you be selling or supplying alcohol?

- Yes No

Standard Days And Timings

MONDAY

Start

End

Start

End

Give timings in 24 hour clock. (e.g., 16:00) and only give details for the days of the week when you intend the premises to be used for the activity.

TUESDAY

Start

End

Start

End

WEDNESDAY

Start

End

Start

End

THURSDAY

Start

End

Start

End

FRIDAY

Start

End

Start

End

SATURDAY

Start

End

Start

End

SUNDAY

Start

End

Start

End

Will the sale of alcohol be for consumption:

- On the premises Off the premises Both

If the sale of alcohol is for consumption on the premises select on, if the sale of alcohol is for consumption away from the premises select off. If the sale of alcohol is for consumption on the premises and away from the premises select both.

State any seasonal variations

For example (but not exclusively) where the activity will occur on additional days during the summer months.

N/A

Continued from previous page...

Non-standard timings. Where the premises will be used for the supply of alcohol at different times from those listed in the column on the left, list below

For example (but not exclusively), where you wish the activity to go on longer on a particular day e.g. Christmas Eve.

N/A

State the name and details of the individual whom you wish to specify on the licence as premises supervisor

Name

First name

Family name

Enter the contact's address

Building number or name

Street

District

City or town

County or administrative area

Postcode

Country

Personal Licence number (if known)

Issuing licensing authority (if known)

PROPOSED DESIGNATED PREMISES SUPERVISOR CONSENT

How will the consent form of the proposed designated premises supervisor be supplied to the authority?

- Electronically, by the proposed designated premises supervisor
- As an attachment to this application

Reference number for consent form (if known)

If the consent form is already submitted, ask the proposed designated premises supervisor for its 'system reference' or 'your reference'.

Continued from previous page...

Section 16 of 19

ADULT ENTERTAINMENT

Highlight any adult entertainment or services, activities, or other entertainment or matters ancillary to the use of the premises that may give rise to concern in respect of children

Give information about anything intended to occur at the premises or ancillary to the use of the premises which may give rise to concern in respect of children, regardless of whether you intend children to have access to the premises, for example (but not exclusively) nudity or semi-nudity, films for restricted age groups etc gambling machines etc.

N/A

Section 17 of 19

HOURS PREMISES ARE OPEN TO THE PUBLIC

Standard Days And Timings

MONDAY

Start

End

Start

End

Give timings in 24 hour clock.
(e.g., 16:00) and only give details for the days
of the week when you intend the premises
to be used for the activity.

TUESDAY

Start

End

Start

End

WEDNESDAY

Start

End

Start

End

THURSDAY

Start

End

Start

End

FRIDAY

Start

End

Start

End

SATURDAY

Start

End

Start

End

SUNDAY

Start

End

Start

End

State any seasonal variations

Continued from previous page...

For example (but not exclusively) where the activity will occur on additional days during the summer months.

N/A

Non standard timings. Where you intend to use the premises to be open to the members and guests at different times from those listed in the column on the left, list below

For example (but not exclusively), where you wish the activity to go on longer on a particular day e.g. Christmas Eve.

N/A

Section 18 of 19

LICENSING OBJECTIVES

Describe the steps you intend to take to promote the four licensing objectives:

a) General – all four licensing objectives (b,c,d,e)

List here steps you will take to promote all four licensing objectives together.

ALL STAFF TO RECEIVE REGULAR TRAINING REGARDING THE REQUIREMENTS OF THE FOUR LICENSING OBJECTIVES OF THE LICENSING ACT 2003 WITH APPROPRIATE TRAINING RECORDS MAINTAINED.

b) The prevention of crime and disorder

CCTV IS INSTALLED AND IS CAPABLE OF HOLDING RECORDINGS FOR 31 DAYS, AND WILL BE MADE AVAILABLE UPON REQUEST TO SUITABLY AUTHORISED OFFICERS. DRUNK AND VIOLENT PERSONS WILL NOT BE SERVED OR ALLOWED IN OUR PREMISES. POSTERS AND SIGNAGE WILL BE PLACED; STAFF WILL BE TRAINED IN ACCORDANCE. WE WILL IMPLEMENT ANY RECOMMENDATIONS GIVEN BY THE POLICE OR OTHER AUTHORITIES

c) Public safety

THE UNDER 25 CHALLENGE WILL BE IMPLEMENTED. THE PREMISES WILL COMPLY WITH ALL HEALTH AND SAFETY REGULATIONS

d) The prevention of public nuisance

ALCOHOL PURCHASES WILL BE CONSUMED AWAY FROM THE PREMISES

e) The protection of children from harm

We will adhere to the challenge 25 process and not sell to any underage persons

Continued from previous page...

Section 19 of 19

PAYMENT DETAILS

This fee must be paid to the authority. If you complete the application online, you must pay it by debit or credit card. Premises Licence Fees are determined by the non domestic rateable value of the premises. To find out a premises non domestic rateable value go to the Valuation Office Agency site at http://www.voa.gov.uk/business_rates/index.htm

Band A - No RV to £4300	£100.00
Band B - £4301 to £33000	£190.00
Band C - £33001 to £8700	£315.00
Band D - £87001 to £12500	£450.00*
Band E - £125001 and over	£635.00*

*If the premises rateable value is in Bands D or E and the premises is primarily used for the consumption of alcohol on the premises then your are required to pay a higher fee

Band D - £87001 to £12500	£900.00
Band E - £125001 and over	£1,905.00

There is an exemption from the payment of fees in relation to the provision of regulated entertainment at church halls, chapel halls or premises of a similar nature, village halls, parish or community halls, or other premises of a similar nature. The costs associated with these licences will be met by central Government. If, however, the licence also authorises the use of the premises for the supply of alcohol or the provision of late night refreshment, a fee will be required.

Schools and sixth form colleges are exempt from the fees associated with the authorisation of regulated entertainment where the entertainment is provided by and at the school or college and for the purposes of the school or college.

If you operate a large event you are subject to ADDITIONAL fees based upon the number in attendance at any one time

Capacity 5000-9999	£1,000.00
Capacity 10000 -14999	£2,000.00
Capacity 15000-19999	£4,000.00
Capacity 20000-29999	£8,000.00
Capacity 30000-39000	£16,000.00
Capacity 40000-49999	£24,000.00
Capacity 50000-59999	£32,000.00
Capacity 60000-69999	£40,000.00
Capacity 70000-79999	£48,000.00
Capacity 80000-89999	£56,000.00
Capacity 90000 and over	£64,000.00

* Fee amount (£)

DECLARATION

* I/we understand it is an offence, liable on conviction to a fine up to level 5 on the standard scale, under section 158 of the licensing act 2003, to make a false statement in or in connection with this application.

Ticking this box indicates you have read and understood the above declaration

This section should be completed by the applicant, unless you answered "Yes" to the question "Are you an agent acting on behalf of the applicant?"

Continued from previous page...

* Full name	<input type="text" value="Mantas Bagociunas"/>
* Capacity	<input type="text" value="n/a"/>
* Date	<input type="text" value="05"/> / <input type="text" value="02"/> / <input type="text" value="2015"/> dd mm yyyy

Once you're finished you need to do the following:

1. Save this form to your computer by clicking file/save as...
2. Go back to <https://www.gov.uk/apply-for-a-licence/premises-licence/peterborough/apply-1> to upload this file and continue with your application.

Don't forget to make sure you have all your supporting documentation to hand.

IT IS AN OFFENCE, LIABLE ON SUMMARY CONVICTION TO A FINE NOT EXCEEDING LEVEL 5 ON THE STANDARD SCALE, UNDER SECTION 158 OF THE LICENSING ACT 2003, TO MAKE A FALSE STATEMENT IN OR IN CONNECTION WITH THIS APPLICATION

OFFICE USE ONLY

Applicant reference number	<input type="text"/>
Fee paid	<input type="text"/>
Payment provider reference	<input type="text"/>
ELMS Payment Reference	<input type="text"/>
Payment status	<input type="text"/>
Payment authorisation code	<input type="text"/>
Payment authorisation date	<input type="text"/>
Date and time submitted	<input type="text"/>
Approval deadline	<input type="text"/>
Error message	<input type="text"/>
Is Digitally signed	<input type="checkbox"/>

< Previous [1](#) [2](#) [3](#) [4](#) [5](#) [6](#) [7](#) [8](#) [9](#) [10](#) [11](#) [12](#) [13](#) [14](#) [15](#) [16](#) [17](#) [18](#) [19](#) Next >

This page is intentionally left blank

From: Mantas Bagociunas
Sent: 25 February 2015 14:26
To: Licensing
Subject: Rylas Limited, 489A Lincoln Road, Peterborough

Dear Licensing Team,

I had no idea that the premise falls within the Council's Cumulative Impact (CI) area for alcohol licensing, as I was writing my application by my self.

I would like to add these to my four licensing objectives

- As I mentioned in my application my premises is monitored by CCTV internally and externally. All recordings are available on request for 30 days
- The premises licence holder will be on duty at the premises at most times that the premises are open to the public.
- Internal and external lighting fixed to promote the public safety objective
- Customers will be asked not to stand around loudly talking in the street outside the premises. Customers will not be admitted to premises above opening hours.
- All employees of the premises will receive initial and regular 6 monthly refresher training by the premises licence holder with regards to the conditions attached to the premises licence and the law in relation to the Licensing Act 2003. All training will be recorded and up to date training records of all training given and by/to whom, will be maintained at the premises and produced and made available for immediate inspection upon request.
- Any incidents of crime and disorder will be recorded in an incident register which will be produced and made available for immediate inspection upon request by the Police
- No persons will be allowed to enter or remain on the premises if they are displaying any signs of drunkenness through speech, manner or tone, or their disposition or steadiness on their feet
- Any persons who appear to be under the age of 25 will be challenged to produce identification prior to being allowed to purchase alcohol. The only acceptable forms of customer identification will be a valid passport, valid photo ID driving licence or a PASS approved document.
- The fact that Challenge 25 is in operation will be displayed inside the premises, at the main entrance to the premises and through any advertising, any literature, notices or websites promoting the premises.

Regards

Mantas Bagociunas

This page is intentionally left blank

Darren / Teri

Please find attached Police reps in relation to 489a Lincoln Road premises license application. If there are any issues please let me know. I am working on some statistical information which I will submit as a supplementary in good time prior to any scheduled hearing. This is yet another 'Off' License in the CIA and I therefore believe the licensing sub-committee will need to review this one.

Kind regards

Grahame

PC1572 Grahame Robinson
Police Licensing Officer
Safer Peterborough Partnership
Floor 4 Bayard Place
Broadway
Peterborough
PE1 1FZ

Tel: 01733 424428

Mob: 07921095030

Email: grahame.robinson@cambs.pnn.police.uk

Twitter: @Pborocops

@Alcoholmatters



Ref: '489a Lincoln Road / License Application



Creating a safer
Cambridgeshire

Thursday 05th March 2015

Teresa Martin
Licensing Officer
Peterborough City Council
Floor 1 - Bayard Place
Broadway
Peterborough
PE1 1HZ

Dear Teresa,

Re: Premises License Application – 489a Lincoln Rd, Peterborough

On 06th February 2015 Cambridgeshire Constabulary Licensing Department (Peterborough District) received e-mail notification from Peterborough City Council Licensing Authority of an application for a new Premises License at 489a Lincoln Road, Peterborough, PE1 2PE. The application has been submitted electronically by Mr. Mantas Bagociunas of Rylas Ltd, 2 Nuts Grove Farm House, Scolding drove, Thorney, Peterborough, PE6 0TP, who will be the proposed Premises License holder and Designated Premises Supervisor respectively. Mr. Bagociunas holds an Alcohol Personal License issued very recently by PCC Licensing Authority reference: 070791.

This application seeks to install a new premises license at 489a Lincoln Road with the premises open and the supply of alcohol 'Off Premises' between 10:00am and 22:00pm daily. No other licensable activity has been applied for.

489a Lincoln Road is located centrally within the CAN-DO Operational area, on Lincoln Road and ultimately within the Cumulative Impact Area (Special Policy) drawn up and adopted on 18th April 2013. It has been positively identified that there is a significant concentration of licensed premises within the CAN-DO area. This premises is located next door to an existing Asian Muslim supermarket which does not sell alcohol. It is also situated directly across the road from Occupation Park – a large community field frequented by all members of the community and specifically children. The park area is always littered with discarded alcohol containers – more so as the evenings now get lighter.

Evidence does exist of the negative impact on the statutory objectives caused by alcohol within the CAN-DO area. Peterborough City Council's 'Statement of Licensing Policy', 'Special Policy on Cumulative Effect' - Paragraph 11.6 states:

*"This special policy creates a rebuttable presumption that applications within the Op Can Do area for **new premises** or club premises certificates or variations that are likely to add to the existing cumulative impact will normally be refused, if relevant representations are received about the cumulative impact on the licensing objectives, unless the applicant can demonstrate why the operation of the premises involved will not add to the cumulative impact already being experienced".*

Para 11.7 within the policy states:

“Applications will need to address the special policy issues in their operating schedules in order to rebut such a presumption”.

The formal application - part 19 states:

“Describe the steps you intend to take to promote the four licensing objectives:”

The applicant has asked for a small number of the standard conditions to be added to the license which only included CCTV, a proof of age scheme and he also refers to staff training – basic conditions routinely applied for given normal circumstances. The applicant makes no reference to how his premises will not add to the cumulative impact of alcohol harm associated with the area. However, I do understand the applicant has responded further (separate from this application) volunteering up further license conditions.

In my professional opinion as the Cambridgeshire Constabulary Licensing Officer for Peterborough District a further ‘Off’ license is more than likely going to add to the existing cumulative impact. Alcohol and its associated harms, crime and anti-social behaviour is having a significant impact on the local community specifically around the proposed shop location. There already exist a high number of licensed premises with the nearest one – an ‘Off’ License – directly across the road. Alcohol availability has exceeded saturation point within the CAN-DO area. Unfortunately no realistic suggestions by the applicant has been received that would satisfactorily demonstrate that the application, if granted, would not contribute towards the cumulative impact already being experienced. The license conditions may help the proposed licensee to sell alcohol responsibly, but does not take the extra step in addressing the real world outside the store door. If granted this would be another alcohol outlet offering all strengths of alcohol at reduced competitive prices to a vulnerable and already over supplied community.

Ultimately the decision on granting the license lies with the Licensing Sub-Committee. I am conscious that with a new license in place there is a real risk of a significant additional impact from the sale of alcohol on the local and wider community. A statistical report is currently being compiled and will be submitted as a ‘Supplementary Report’ in good time for the applicant and sub-committee to review prior to any listed hearing.

Cambridgeshire Constabulary do not support this application and recommend the Licensing sub-committee seriously consider the ‘Special Policy’ and reject the application. Should a rejection be considered as unsuitable in this case, and a license is granted, I would like to see the applicant reduce his hours that alcohol sales are made available and cease sales at 18:00pm daily. I would also recommend the following conditions are considered and added to the license to support the licensee and Local Authority in ensuring the Licensing Objectives are upheld.

The Prevention of Crime and Disorder:

1. CCTV will be provided in the form of a recordable system, capable of providing pictures of evidential quality in all lighting conditions in particular facial recognition. Cameras shall encompass all entrances and exits to the premises, fire exits and all area where the sale / supply of alcohol occur. A camera will be positioned outside the premises covering the shop frontage.
2. CCTV equipment must be maintained in good working order, be correctly time and date stamped. Recordings must be kept in date order, numbered sequentially and kept for a period of 28 days.

3. The Premises License Holder must ensure at all times a Designated Premises Supervisor or appointed member of staff is capable and competent at downloading CCTV footage in a recordable format and hand this footage over to the Police / Local Authority on demand.
4. The recording equipment and discs / usb pen drives shall be kept in a secure environment under the control of the DPS or other responsible named individual.
5. An operational daily log report must be maintained endorsed by signature, indicating the system has been checked and is compliant, in the event of any failings of the system actions taken are to be recorded.
6. In the event of a technical failure of the CCTV equipment the Premises License Holder / Designated Premises Supervisor must report the failure to the Police or local authority immediately.
7. Notices advising that CCTV has been installed on the premises shall be posted so that they are clearly visible to the public within the licensed premises.
8. Staff training in relation to identifying and preventing sales of alcohol to any person who is, or appears to be drunk should be undertaken on a monthly basis. This training, together with on-going training to prevent underage sales (Challenge 25) should be recorded in a written format and be available to an authorised officer upon demand.
9. A refusals log will be maintained on a daily basis recording all refused attempted purchases of alcohol.
10. No alcoholic drinks will be purchased by the store owners or staff from sellers calling at the store.
11. All invoices (originals or copies) for all alcoholic goods for retail sale on the premises will be kept at the licensed premises and made available to Police, Council and HMRC Officers upon request.
12. A strict stock control system will be introduced so that the licensee can quickly identify where and when alcoholic drinks have been purchased.
13. A ultra-violet light will be available and maintained at the store for the purpose of checking the UK Duty Stamp on all spirits as soon as practical after they have been purchased.
14. If any spirits bought by the company have UK Duty Stamps that do not fluoresce under ultra-violet light, or are otherwise suspicious, the licensee shall identify the supplier to the Trading Standards department and HMRC as soon as possible.
15. No single or double vessels of Beer, Lager or Cider above 6.5% Abv (alcohol content) will be offered for sale in the premises.

Promote Public Safety -

16. An adequate and appropriate supply of first aid equipment and materials shall be available on the premises.
17. Valid Public liability Insurance shall be kept in force and a copy of the schedule shall be available for inspection by an authorised officer on request.

18. No person will be allowed to enter or leave the licensed premises (as defined by the plan) with an open vessel of alcohol and the licensee will actively discourage and prevent anyone congregating or drinking outside the premises.

The Protection of Children from Harm –

19. Signage will be prominently placed within the premises advertising the fact that the premises operate the 'Challenge 25' initiative.
20. Any person selling or supplying alcoholic drink under the authority of a personal licence holder must ask for a photo ID proof of age where they have reason to believe that the individual may be less than 21 years of age.
21. A refusal log will be accurately maintained on every refusal made in relation to the attempted purchase of alcohol by a juvenile or intoxicated person.

Kind regards

Grahame Robinson
Police Constable 1572
Licensing Officer
Northern District
Cambridgeshire Constabulary
Tel: 01733 424438
Email: grahame.robinson@cambs.pnn.police.uk
Mobile: 07921095030



The Licensing Team
Peterborough City Council
Bayard Place
Peterborough

3rd March 2015

Dear Sir/Madam

Application for a Premises License 070896

Reference: Ryllass Ltd

Premises Address: 489a Lincoln Road, Peterborough, PE1 2PE

I am the Chair of Millfield & New England Regeneration Partnership (MANERP) which represents residents who live in the Millfield and New England areas of Peterborough. The reason for writing is to request that the application for a Premises License be refused.

The Millfield and New England area of Peterborough has had for several years a history of anti-social behaviour fuelled by alcohol and drug abuse. This has been exacerbated by the rapid growth of a number of outlets retailing alcohol by means of "off-sales." The area is also within the boundary of the "Can-Do" initiative which has brought together the city council, police, NHS, Resident Associations and other partner agencies to jointly combat the serious issues being faced in this area.

The whole area is very sensitive and volatile because of the ease of access to the purchase of alcohol often sold at a low price in order to attract customers or be competitive. The area also falls within a Cumulative Impact Area.

As the Millfield and New England area has a phenomenal number of outlets selling alcohol "off-sales" (around the mid-seventy plus mark) which has contributed significantly to anti-social behaviour in the area. The current joint partnership between Peterborough City Council, Cambridgeshire Police and other partner agencies through "Operation Can-Do" has highlighted the need to reduce the number of outlets and hours that alcohol can be freely purchased if it is to make any headway towards the goals that it is striving to achieve. With this and the Cumulative Impact Policy in mind, we also make this representation under the following Licensing Objectives set out in the Licensing Act 2003.

- a) The prevention of crime and disorder
- b) Public safety
- c) The prevention of public nuisance

At MANERP our aim is to try to regenerate an area that has been sadly neglected for many years and the largest single problem of all revolves around the ease, low cost and availability at which alcohol can be purchased and subsequently abused.

We therefore respectfully request that this application be refused by the Licensing Committee for the reasons stated above.

Yours Sincerely

BRIAN W J GASCOYNE
Chair - Millfield and New England Regeneration Partnership

This page is intentionally left blank

From: Mantas Bagociunas
Sent: 16 March 2015 16:25
To: Martin Terri
Cc: Pocock Dorothy; Licensing
Subject: Re: FW: Licensing Act 2003

Hi,

I agree to these four conditions proposed by pollution control.

Mantas Bagociunas

On 16 March 2015 at 14:58, Martin Terri <terri.martin@peterborough.gov.uk> wrote:

Dear Mr Bagociunas,

Further to our telephone conversation earlier today, where you agreed to add the proposed conditions from pollution control to your premises licence if granted. As we need this agreement in writing, please reply by return email if you agree or otherwise to adding the proposed (four) conditions detailed below.

As discussed, representations have also been received from Cambridgeshire Constabulary and MANERP (Millfield and New England Regeneration Partnership). Where representations are received and not withdrawn, the application is determined by the licensing sub-committee. The date for this hearing has been set for 1st April at 1pm.

I look forward to receiving your prompt reply regarding the proposed conditions.

If you have any questions regarding the process, please don't hesitate in contacting me direct.

Kind regards

Terri Martin

Regulatory Officer (Licensing)

Peterborough City Council

Governance Directorate

1st Floor

Bayard Place

Broadway

Peterborough

PE1 1FD

01733 453561

terri.martin@peterborough.gov.uk

From: Pocock Dorothy
Sent: 24 February 2015 09:59
To: Licensing
Subject: FW: Licensing Act 2003

Dear Mr Bagociunas and Licensing

With regards to the attached application Pollution Control would recommend the following conditions are attached to the licence:

1. Music played at the premises shall be background only.

For the purposes of this condition, 'background' means music that is inconspicuous i.e. it is possible to hold a conversation at normal volume with the music playing.

2. Disposal of waste bottles into external receptacles where noise will be audible to neighbouring properties must not occur between 23:00 and 07:00 hours.

3. Arrangements must be in place to ensure that waste collection contractors do not collect refuse between 23:00 and 07:00 hours.

4. An adequate number of suitable (lidded) receptacles shall be provided to receive and store refuse from the premises/site.

Additionally, it should be noted that the premise falls within the Council's Cumulative Impact (CI) area for alcohol licensing. This is essentially outlined by section 11.6 of the statement of Licensing Policy:

11.6 This special policy creates a rebuttable presumption that applications within the Op Can Do area for new premises or club premises certificates or variations that are likely to add to the existing cumulative impact will normally be refused, if relevant representations are received about the cumulative impact on the licensing objectives, unless the applicant can demonstrate why the operation of the premises involved will not add to the cumulative impact already being experienced.

It appears from the application that no consideration has been given to this special policy by the applicant. Section 11.7 of the statement of Licensing Policy states:

11.7 Applicants will need to address the special policy issues in their operating schedules in order to rebut such a presumption.

If Mr Bagociunas agrees to these conditions and demonstrates that the specific policies outlined above have been taken into consideration, there should be no need for this department to make any further representations.

Regards

Dorothy Pocock

Pollution Control Officer

Regulatory Services
Peterborough City Council
Bayard Place, Broadway
Peterborough
PE1 1FD
Tel: 01733 453521

e-mail: Dorothy.pocock@peterborough.gov.uk

website: www.peterborough.gov.uk

From: Licensing [<mailto:eh.licensing@peterborough.gov.uk>]

Sent: 06 February 2015 12:44

To: Burton Jana; Day Adrian; Clark Graeme; greg.brown@cambsfire.gov.uk; Heather Day; Helen Knighton; Littlemore Ken; Neighbourhoods; Ogle-Welbourn Wendi; PC Robinson; Png Control Enquiries; Pollution Control (GCSX); Stevenson Claire; Woods Karen

Subject: Licensing Act 2003

Under the Licensing Act 2003 we have received the attached ON LINE application.

As a responsible authority you have 28 consecutive days to make any representations regarding this application, **from the date we received the application** (which is not necessarily today). If we have not heard from you by the end of **SIXTH MARCH 2105** then we will assume that you have no representations to make regarding this application, and we will process it in accordance with the Act.

Please note that any representations must be related to the four objectives of the Act.

Please quote 070898 in any correspondence regarding this application.

Regards

The Licensing Team

Classifieds

www.peterboroughtoday.co.uk

APPENDIX F

Public Notices

PETERBOROUGH CITY COUNCIL

Applications requiring advertising (Listed Building Applications): Ref: 15/00076/B/C. Werrington. Repair or replace windows, external walls repair and render, creation of en-suite shower room, damp proofing, replace kitchen, removal and relocation of ground floor bathroom, outdoor conversion, door replacement, new floor coverings 1282A Lincoln Road, Peterborough PE4 6LL. Ref: 15/01191/B/C. Altonby 15 Moorland. Replace and repair Peterborough PE5 7AF. * Major Street Applications affecting the character or appearance of a Conservation Area: Ref: 15/00741/F/L. Peterborough Change of use to fifth floor including extensions to create 6no. apartments. Evaluational changes to existing building including render to ground floor walls, new windows, external doors and an entrance canopy, fourth Close City Road Peterborough PE1 1XN * Ref: 15/00119/F/L. Gilton Proposed construction of two detached dwellings Land South Of Former Crown Public House Lincoln Road Gilton Peterborough * Ref: 15/00589/F/L. Gilton * Ref: 15/00119/F/L. Environmental Statement and Planning Application: C/A/15/0119/F/L. Ref: 15/00099/F/L. Gilton 9 x Dwellings 30B Lincoln Road Gilton Peterborough PE6 7JS * Ref: 15/00059/F/L. Eye The erection, 25 year operation and subsequent decommissioning of a single wind turbine including micro-stilling with a maximum height of 90m, with associated weather control building and cabling. Dosegthorp Landfill Site Wainland Road Dosegthorp Peterborough. * Additional EIA information has been submitted * Ref: 14/01307/M/MP. Provision of an in-vessel composting facility and retention and extension of Road Eye Peterborough PE6 7JU - Additional EIA information has been submitted. The applications may be inspected online at www.peterborough.gov.uk/publicaccess/ including the internet terminals in public libraries and online at the Customer Service Centre at Bayard Place, Broadway. Opening times are 9am-5pm Monday to Friday, 11am-5pm on Friday, 10am-5pm on Saturday, 10am-5pm on Wednesday, 10am-5pm on Thursday and 10am-5pm on Tuesday. Ref: 15/00099/F/L. Ref: 15/00059/F/L. Comments should no later than 21 days from publication date - please see the Council's website www.peterborough.gov.uk/representations on how to comment.

LINCOLNSHIRE COUNTY COUNCIL ROAD TRAFFIC REGULATION ACT 1984 (SUTTON BRIDGE - EAST BANK)

NOTICE IS HEREBY GIVEN that LINCOLNSHIRE COUNTY COUNCIL has made an Order on East Bank to allow for essential maintenance works to be carried out. The effect of the Order will be to close the road to traffic. Access will be maintained to properties on the affected length of road but may be subject to delays. The works are expected to commence on or about 22 February 2015 and continue for approximately 1 day. The Order will come into operation on 22 February 2015 and will continue in force for a period of 18 months or the completion of the works whichever is the sooner. The restriction shall only apply during such times and to such extent as shall from time to time be indicated by traffic signs prescribed by the Traffic Signs Regulations and General Directions 2002.

R A WILLIS, EXECUTIVE DIRECTOR (ENVIRONMENT & ECONOMY)

The City of Peterborough
(Footpath Prohibition of Use)
Order 2015

NOTICE is given that the Council of the City of Peterborough has made an Order pursuant to section 14 of the Road Traffic Regulation Act 1984, the effect of which is to stop any pedestrian or cyclist from proceeding along the footpath/cycleway Mandeville as lies between side of 34/35 Mandeville. The Council is satisfied that pedestrians and cyclists should be prohibited due to works being proposed to be executed on the above footpath. The alternative route for pedestrians and cyclists affected by this Order is via- via footpath around block of 27-37 Mandeville. The Order will come into operation on the 25 February 2015 and will continue until the laying of 22m main in footpath works have been completed or until the 24 February 2016, whichever is the earlier. It is anticipated that the works will be completed on the 09 March 2015. A copy of the Order can be inspected at either: Town Hall, Bridge Street, Peterborough during normal office hours. Destination Centre Bridge Street or Central Library, Broadway, Peterborough during normal opening times For further information please contact C Storr on 01522 341247.

Simon Marchen
Director of Growth and Regeneration
Peterborough City Council
Town Hall, Bridge Street
Peterborough
PE1 5DD
19/02/2015

The City of Peterborough
(Footpath Prohibition of Use)
Order 2015

NOTICE is given that the Council of the City of Peterborough has made an Order pursuant to section 14 of the Road Traffic Regulation Act 1984, the effect of which is to stop any pedestrian or cyclist from proceeding along the footpath/cycleway Mandeville as lies between side of 34/35 Mandeville. The Council is satisfied that pedestrians and cyclists should be prohibited due to works being proposed to be executed on the above footpath. The alternative route for pedestrians and cyclists affected by this Order is via- via footpath around block of 27-37 Mandeville. The Order will come into operation on the 25 February 2015 and will continue until the laying of 22m main in footpath works have been completed or until the 24 February 2016, whichever is the earlier. It is anticipated that the works will be completed on the 09 March 2015. A copy of the Order can be inspected at either: Town Hall, Bridge Street, Peterborough during normal office hours. Destination Centre Peterborough or Central Library, Broadway, Peterborough during normal opening times For further information please contact Mandy Hampshire on 01522 341855.

Simon Marchen
Director of Growth and Regeneration
Peterborough City Council
Town Hall, Bridge Street
Peterborough
PE1 5DD
19/02/2015

**INSOLVENCY ACT 1986
IN BANKRUPTCY
PETERBOROUGH
COUNTY COURT
NO 229 of 2009 RE DAVID
BARRIE MARSH
D.O.B: 9 May 1972**

I intend to pay within four months from 18th March 2015 (being the last day for proving the first and final dividend of £.23 p/pf. Creditors who have not yet proved their debts must do so by 18th March 2015 otherwise they will be excluded from the dividend. The required proof of debt form is available on the Insolvency Service website (www.its.gov.uk/insolvency), select "Forms" and then form 6.37. Alternatively, you can contact my office at Official Receiver's Office, RTLU North West, 2nd Floor, 3 Piccadilly Place, London Road, Manchester M1 3BN or telephone 0161 2348500 to supply a form. Mr A Oliver, Official Receiver and trustee

THE COUNCIL OF THE CITY OF PETERBOROUGH (THE PASTON ROAD, GILTON) CREATION OF CYCLE TRACKS ORDER 2015

HIGHWAYS ACT 1980

NOTICE is hereby given that The Council of the City of Peterborough, in exercise of its powers under Sections 66(4) and 65(1) of the Highways Act 1980, and of all other enabling powers, has decided to convert the lengths and widths of footways described in Schedule 1 below to a cycle track. The lengths and widths of the existing footways, as described in the Schedule below, will be removed and a cycle track will be created over the stated lengths and widths. The cycle track will be an un-segregated shared use facility over which pedestrians will have a continued right of way on foot. Furthermore the length of existing cycle track referred to in Schedule 2 (The County of Cambridgeshire, B1443 Helpston Road, Gilton and Gilton Road, Helpston (Cycle Tracks) Order 1988) shall be revoked in part as stated, and returned to a footway for pedestrian usage.

The City of Peterborough
(Southbank Cycleway)
Order 2015

NOTICE is given that the Council of the City of Peterborough intends section 14 of the Road Traffic Regulation Act 1984, the effect of which is to stop any pedestrian or cyclist from proceeding along the footpath/cycleway Southbank Cyclepath as lies between Darford Grove and Furnithams Lane. The Council is satisfied that pedestrians and cyclists should be prohibited due to works being proposed to be executed on the above footpath/cycleway. The alternative route for pedestrians and cyclists affected by this Order is via- via Southbank Cycleway, North Street (Singapore), Footpath via Subway under Frank Perkins (Singapore) northward adjacent to Parkway, Footpath under Parkway adjacent to River Nene, Footpath between Frank Perkins Parkway and Fitzwilliam Bridge, Northbank to Fitzwilliam Bridge cyclepath and vice versa. The proposed Order will come into operation on 02 March 2015 and will continue until the flood bank improvement works have been completed or until the 01 March 2016, whichever is the earlier. It is anticipated that the works will be carried out between 02 March 2015 and 30 November 2015. A copy of the Order can be inspected at either: Town Hall, Bridge Street, Peterborough during normal office hours. Destination Centre Bridge Street or Central Library, Broadway, Peterborough during normal opening times For further information please contact Nicola Oldfield on 01733 434629.

Simon Marchen
Director of Growth and Regeneration
Peterborough City Council
Dodson House
Fengate
Peterborough, PE1 5FS
19/02/15

The City of Peterborough
(Footpath Prohibition of Use)
Order 2015

NOTICE is given that the Council of the City of Peterborough has made an Order pursuant to section 14 of the Road Traffic Regulation Act 1984, the effect of which is to stop any pedestrian or cyclist from proceeding along the footpath/cycleway Mandeville as lies between side of 34/35 Mandeville. The Council is satisfied that pedestrians and cyclists should be prohibited due to works being proposed to be executed on the above footpath. The alternative route for pedestrians and cyclists affected by this Order is via- via footpath around block of 27-37 Mandeville. The Order will come into operation on the 25 February 2015 and will continue until the laying of 22m main in footpath works have been completed or until the 24 February 2016, whichever is the earlier. It is anticipated that the works will be completed on the 09 March 2015. A copy of the Order can be inspected at either: Town Hall, Bridge Street, Peterborough during normal office hours. Destination Centre Bridge Street or Central Library, Broadway, Peterborough during normal opening times For further information please contact C Storr on 01522 341247.

Simon Marchen
Director of Growth and Regeneration
Peterborough City Council
Town Hall, Bridge Street
Peterborough
PE1 5DD
19/02/15

Licensing Act 2003
NOTICE OF APPLICATION FOR VARIATION OF A PREMISES LICENCE

Notice is given that we Woodglen Leisure Ltd have on the 12th February 2015 applied to Peterborough City Council as the Licensing Authority to vary the licence for 'The Solists of Northminster Road, Peterborough, PE1 1YN to vary the premises licence to extend all activities by one hour; am only (08:00 start). Variation to include new plan of premises/garden area. Anyone wishing to make representations concerning this application should do so in writing to: Peterborough City Council, Licensing Section, 1st Floor, Bayard Place, Broadway, Peterborough, PE1 1HZ. Representations in respect of this application must reach the Licensing Authority by 12th March 2015. Persons wishing to inspect the register or the record of this application may do so by attending the office of the Licensing Section, Bayard Place, PE1 1AV during office hours, Monday to Friday inclusive. It is an offence knowingly or recklessly to make a false statement in connection with an application, the maximum fine for which on summary conviction is £5000.

Licensing Act 2003
NOTICE OF APPLICATION FOR A PREMISES LICENCE

Notice is given that Rylass Limited have on the 6th February 2015 applied to Peterborough City Council as the Licensing Authority for a Premises Licence for:- Rylass Limited, 489A Lincoln Road, Peterborough for the off sales of Alcohol from 10:00hrs to 22:00hrs Mondays to Sundays to make representations Anyone wishing to make representations concerning this application should do so in writing to: Peterborough City Council, Licensing Section, 1st Floor, Bayard Place, Broadway, Peterborough, PE1 1ED. <http://www.peterborough.gov.uk/business/licensing> and permits/licensing_act_2003/public_register@pdx

Why you should read these. Public and Legal notices could affect you in many ways. These notices inform the public of planning act notices, insolvency acts, notices to creditors, missing beneficiaries etc.

Any representation or objection to the Order must be in writing addressed to the undersigned not later than 28 days from the date of this Notice. Please state the grounds on which it is made. A copy of the proposed Order, Order Map and associated documents may be inspected at main reception, Town Hall, Bridge Street, Central Library, Broadway, Peterborough and Bayard Place, Broadway, Peterborough during normal opening hours.

SCHEDULE 1

Helpston Road, Gilton south side footway - From a point 18 metres west of its junction with Lincoln Road for a distance of 315 metres in a westerly direction.

SCHEDULE 2

Helpston Road, Gilton north side footway - From a point 40 metres west of its junction with Lincoln Road to its junction with Beech Road.

Simon Marchen
Director of Growth and Regeneration
Peterborough City Council
Dodson House
Fengate
Peterborough
PE1 5FS
Dated this 19 day of February 2015

The City of Peterborough
(Temporary Prohibition of Through Traffic)
Order 2015

NOTICE is given that the Council of the City of Peterborough intends in not less than seven days to make an Order pursuant to section 14 of the Road Traffic Regulation Act 1984, the effect of which is to stop any vehicle from proceeding along the road known as Gilton Road, Helpston, Peterborough as lies between points 10 metres either side of the Helpston Level Crossing railway level crossing. The Council is satisfied that traffic should be prohibited due to works being proposed to be executed on the above road. The alternative route for vehicles affected by this order is Gilton Road - West Street - B1443 over C-High Street - Masey Road - A15 - Helpston Rd - Gilton Rd and vice versa. The proposed order will come into operation on the 02 March 2015 and will continue until the railway level crossing maintenance works have been completed or until the 01 September 2015, whichever is the earlier. It is anticipated that the works will be completed between 23:00hrs Monday 02 March 2015 until 05:30hrs Tuesday 03 March 2015 until 05:30 Wednesday 04 March 2015. A copy of the Order can be inspected at either: Town Hall, Bridge Street, Peterborough during normal office hours. Destination Centre Peterborough & Central Library, Broadway, Peterborough during normal opening times. Simon Marchen
Director of Growth and Regeneration
Peterborough City Council
St Johns Street
Peterborough
PE1 5DD
19/02/2015

The City of Peterborough
(Temporary Prohibition of Through Traffic)
Order 2015

NOTICE is given that the Council of the City of Peterborough has made an Order pursuant to section 14 of the Road Traffic Regulation Act 1984, the effect of which is to stop any vehicle from proceeding along the road known as Whalley Street as lies between Whitted Street and Charles Street. The Council is satisfied that traffic should be prohibited due to works being proposed to be executed on the above road. The alternative route for vehicles affected by this order is via Eastfield Road, Padiolme Road, Charles Street. The proposed Order will come into operation on the 26 February 2015 and will continue until the burst water main repair works have been completed or until the 25 February 2016, whichever is the earlier. It is anticipated that the works will take place between the 26 February 2015 and the 03 March 2015. A copy of the Order can be inspected at the following locations: Town Hall, Bridge Street, Peterborough during normal office hours. Destination Centre Peterborough or Central Library, Broadway, Peterborough during normal opening times. For further information please contact Andrew Manning on 01522 314479.

Simon Marchen
Director of Growth and Regeneration
Peterborough City Council
Town Hall, Bridge Street
Peterborough
PE1 5DD
19/02/2015

HAVE YOU HAD AN ACCIDENT THAT WASN'T YOUR FAULT? Claim the compensation you deserve!

Approachable, friendly and efficient. Hanton Rhys are specialists in getting you compensation on a no win, no fee basis. Don't put this off any longer, call us today!

WWW.HANTONRHYS.CO.UK

CALL NOW ON 0800 009 6839

Hanton Rhys is trading name of Stevenson Rhys Limited, registered in England and Wales number 7756955. Data Protection Act Reg. No. Z259924. Stevenson Rhys Ltd is regulated by the Ministry of Justice in respect of consumer credit management. Advertising Number: CMA2015

Public & Legal Notices

Local Media Drives Response & Action

Showcase your business today

Contact your friendly classifieds team on 02070 237932

96*

Local Media Drives Response & Action

Showcase your business today

Contact your friendly classifieds team on 02070 237932

Local Media Drives Response & Action

Showcase your business today

Contact your friendly classifieds team on 02070 237932

Local Media Drives Response & Action

Showcase your business today

Contact your friendly classifieds team on 02070 237932

Local Media Drives Response & Action

Showcase your business today

Contact your friendly classifieds team on 02070 237932

This page is intentionally left blank

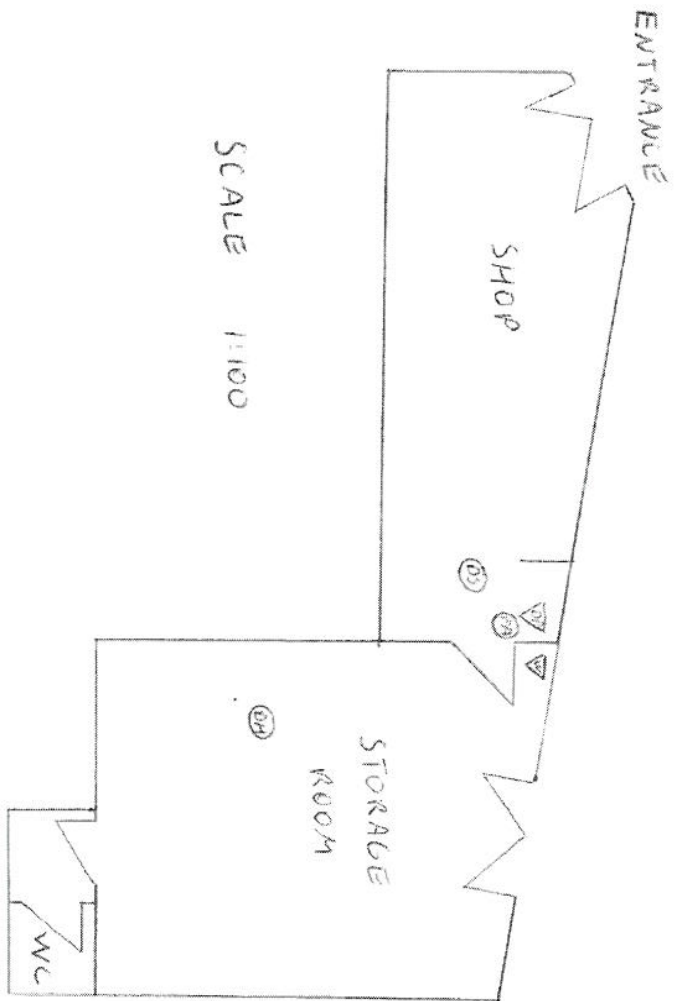

This page is intentionally left blank